

RD Certificate Number: EW26E

NBT EWI Clad System & NBT EWI Rendered System

Description

NBT EWI Clad System & NBT EWI Rendered System are an external insulation systems for clad facades and for rendered facades, respectively.

Scope of Registration

This Registered Detail relates to NBT EWI Clad System, an external insulation system for clad facades in conjunction with an external masonry leaf or weathertight ventilated and drained cladding systems and NBT EWI Rendered System, an external insulation system for rendered facades. The insulation system comprises wood fibre insulation boards, used as thermal insulation on new or existing timber framed, steel framed or masonry walls in domestic and non-domestic buildings up to 18 m.

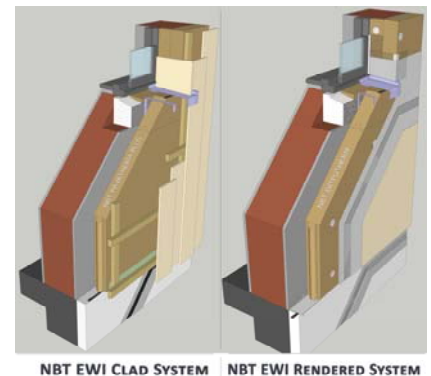

Validity

This system has been checked for compliance in accordance with English and Welsh Building Regulations.

Registration was first issued on 22/08/11 and is valid until 23/02/18 providing there are no amendments to applicable regulations.

Issue dated 27/02/2017

Further Information

For more detailed information including access to the full certificate and supporting documents please use this link <http://www.labc.co.uk/our-services/registered-details/ew26e-nbt-pavaclad-nbt-diffutherm-%E2%80%93-masonry-insulation-systems>

Natural Building Technologies LTD

The Hangar
Worminghall Road
Oakley
Bucks
HP18 9UL
Tel: 01844 338338
Email: info@natural-building.co.uk
Web: www.natural-building.co.uk

